

# WINTER W

Winter Wonderland

Arranged by  
**JACK MASON**

Drums

Medium Tempo

*mf cresc*

*ff* Sleigh-bells

**A** BRUSHES

ring, are you list-'nin'? In the lane snow is glist-'nin', A

beau-ti-ful sight, We're hap-py to-night, walk-in' in a win-ter won-der-

land! Gone a-way is the blue-bird, Here to stay is a new bird, He

sings a love song, As we go a-long, walk-in' in a win-ter won-der-

**B**

land! In the mea-dow we can build a snow-man,

Then pre-tend that he is Par-son Brown, - He'll say "are you married?" we'll say

"No, man! But you can do the job when you're in town!" - La-ter

on we'll con-spire - As we dream by the fire - To

Copyright 1934 Bregman, Vocco and Conn, Inc.,  
 This arrangement copyright 1945 by BREGMAN, VOCCO and CONN, 1619 Broadway, New York, N. Y.  
 International Copyright Secured Made in U.S.A.  
 All rights reserved including the right of public performance for profit  
 Any arrangement or adaptation of this composition without the consent of the owner is an infringement of copyright

# ONDERLAND

Winter Wonderland

Words by DICK SMITH  
Music by FELIX BERNARD

Drums

THE TUNES MADE FAMOUS BY . . . . . COUNT BASIE

New BAND ARRANGEMENTS by DICK JACOBS

EVERY TUB  
JUMPIN' AT THE WOODSIDE  
ROCKABYE BASIE

SENT FOR YOU YESTERDAY  
SHORTY GEORGE  
SWINGIN' THE BLUES

Winter Wonderland

# WINTER W

Arranged by  
**JACK MASON**

Guitar

Medium Tempo

*B<sup>b</sup>dim B<sup>b</sup>9 E<sup>b</sup> B<sup>b</sup>9 E<sup>b</sup>*  
*mf cresc.*  
*Ami7 D9<sup>b</sup> D7 G C9 Fmi7 Fmi9 C9 B<sup>b</sup>9 B<sup>b</sup>9*  
**A** *E<sup>b</sup> B<sup>b</sup>dim B<sup>b</sup>7 B<sup>b</sup>9 B<sup>b</sup>7* *Sleigh-bells*  
*mf* *ring,* *are you list-'nin'? In the lane snow is glist'nin', A*  
*B<sup>b</sup>7 Fmi7 B<sup>b</sup>7 B<sup>b</sup>9 F9 B<sup>b</sup>9*  
*beau-ti-ful sight We're hap-py to-night, walk-in'in a win-ter won-der-*  
*E<sup>b</sup> B<sup>b</sup>9 E<sup>b</sup> B<sup>b</sup>dim B<sup>b</sup>7 B<sup>b</sup>9 B<sup>b</sup>7*  
*-land! Gone-a-way is the blue-bird, Here to stay is a new bird, He*  
*B<sup>b</sup>7 Fmi7 B<sup>b</sup>7 B<sup>b</sup>9 F9 B<sup>b</sup>9*  
*sings a love song, As we go a-long, walk-in'in a win-ter won-der-*  
*E<sup>b</sup> D<sup>+</sup> D7 B G Ami7 D9 G*  
*-land! In the mea-dow we can build a snow-man,*  
*G Ami7 Ab7 G B<sup>b</sup> Cmi F9*  
*then pre-tend that he is Par-son Brown, - He'll say "are you mar-ried?" we'll say,*  
*B<sup>b</sup> C9 F7 B<sup>b</sup>7 B<sup>b</sup>9*  
*"No, man! But you can do the job when you're in town!" - La-ter*  
*E<sup>b</sup> B<sup>b</sup>dim B<sup>b</sup>7 B<sup>b</sup>9 B<sup>b</sup>7*  
*on we'll con-spire - As we dream by the fire - To*  
*B<sup>b</sup>7 Fmi7 B<sup>b</sup>7 B<sup>b</sup>9 F9 B<sup>b</sup>9*  
*face un-a-fraid, the plans that we made, walk-in'in a win-ter won-der-*  
*E<sup>b</sup> B<sup>b</sup>dim B<sup>b</sup>7 B<sup>b</sup>9 E<sup>b</sup> Cmi<sup>b</sup> Ddim Gmi7 E<sup>b</sup> F<sup>#</sup>dim*  
*land! Sleigh-bells land. ff*

# WINTER WONDERLAND

Words by DICK SMITH  
Music by FELIX BERNARD

Guitar

## The PIECES O'EIGHT Series

Arranged for 8 Instruments by CHARLEY HATHAWAY

MY MOM  
ROMANCE

AND THE ANGELS SING  
LOVE ME OR LEAVE ME  
IT'S A SIN TO TELL A LIE

WHEN A GYPSY MAKES HIS VIOLIN CRY  
JUMPIN' AT THE WOODSIDE  
SENT FOR YOU YESTERDAY

# WINTER W

Winter Wonderland

Arranged by  
**JACK MASON**

Bass

Medium Tempo

*pizz.*  
*mf cresc.*

*Sleigh-bells*

**A** *mf ring, are you list-'nin'? In the lane snow is glist-'nin'; A*

*beau-ti-ful sight, We're hap-py to-night, walk-in' in a win-ter won-der.*

*land! Gone a-way is the blue-bird, Here to stay is a new bird, He*

*sings a love song, As we go a-long, walk-in' in a win-ter won-der-*

**B** *land! - In the mea-dow we can build a snow-man,*

*Then pre-tend that he is Par-son Brown, - He'll say "are you mar-ried?" we'll say,*

*"No, man! But you can do the job when you're in town!" La-ter*

*on we'll con-spire - As we dream by the fire - To*

*face un-a-fraid, the plans that we made, walk-in in a win-ter won-der*

Copyright 1934 Bregman, Vocco and Conn, Inc.,  
 This arrangement copyright 1945 by BREGMAN, VOCCO and CONN, 1619 Broadway, New York, N. Y.  
 International Copyright Secured Made in U.S.A.  
 All rights reserved including the right of public performance for profit  
 Any arrangement or adaptation of this composition without the consent of the owner is an infringement of copyright

# ONDERLAND

Winter Wonderland

Words by DICK SMITH  
Music by FELIX BERNARD

Bass

## The JIMMY MUNDY Series

Original Compositions Arranged for Orchestra by JIMMY MUNDY

TRAVLIN LIGHT  
FOOLIN' AROUND

THE GENERAL JUMPED AT DAWN  
TAIN'T BUT THE TWO, ME AND YOU

Price 75c each

# WINTER W

Winter Wonderland

Arranged by  
**JACK MASON**

2nd Trombone

*Medium Tempo*  
*IN HAT*

*mf* *cresc.* *open*

*St. mute 1* *Soli*

*f* *St. mute*

*open*

*noSoli* **A** *Soli*

*Soli* *noSoli*

# WONDERLAND

Winter Wonderland

Words by DICK SMITH  
Music by FELIX BERNARD

2nd Trombone

## The COUNT BASIE Swing Series

Arranged for Orchestra by JIMMY MUNDY

COMING OUT PARTY

BRUSHES

SOLID STUFF

TUNE TOWN SHUFFLE

# WINTER W

Winter Wonderland

Arranged by  
JACK MASON

1st Trombone

*Medium Tempo*

*IN HAT*

*mf* *cresc.* *open*

*St. mute* *Soli*

**A** *ff st. mute*

*open*

**B** *Soli*

*Soli*

Copyright 1934 Bregman, Vocco and Conn, Inc.,  
This arrangement copyright 1945 by BREGMAN, VOCCO and CONN, 1619 Broadway, New York, N. Y.  
International Copyright Secured  
Made in U.S.A.  
All rights reserved including the right of public performance for profit  
Any arrangement or adaptation of this composition without the consent of the owner is an infringement of copyright

# WONDERLAND

Winter Wonderland

Words by DICK SMITH  
Music by FELIX BERNARD

1st Trombone

## The COUNT BASIE Swing Series

Arranged for Orchestra by CHARLEY HATHAWAY

GOIN' TO CHICAGO BLUES  
BABY, DON'T TELL ON ME

SENT FOR YOU YESTERDAY  
JUMPIN' AT THE WOODSIDE

DON'T YOU MISS YOUR BABY  
HOLLYWOOD JUMP

# WINTER W

Winter Wreath and

Arranged by  
**JACK MASON**

1st Trumpet in Bb

*Medium Tempo*  
**IN HAT**

*mf* *cresc.* *open*

*ff* *Str. mute 1* *Soli* *f*

**A**

*no Soli* **B** *Soli* *No Soli*

Copyright 1934 Bregman, Vocco and Conn, Inc.,  
This arrangement copyright 1945 by BREGMAN, VOCCO and CONN, 1619 Broadway, New York, N. Y.  
International Copyright Secured  
All rights reserved including the right of public performance for profit  
Any arrangement or adaptation of this composition without the consent of the owner is an infringement of copyright  
Made in U.S.A.

# ONDERLAND

Winter Wonderland

Words by DICK SMITH  
Music by FELIX BERNARD

1st Trumpet in Bb

## SPOTLIGHT TUNES

Five Hit Tunes For Each Instrument (With Piano Accompaniment) ... Price 50c

CAN BE PLAYED SOLO OR IN COMBINATION

Arranged for Violin • Trumpet • Clarinet or Tenor Sax. • Trombone or Cello • Alto Sax.

Contents: Time Alone Will Tell • My Heart Tells Me • You'll Never Know • I Had The Craziest Dream • Once Too Often

# WINTER W

Winter W... and

2nd Trumpet

# WONDERLAND

Winter Wonderland

Words by DICK SMITH  
Music by FELIX BERNARD

2nd Trumpet in Bb

The **PHIL MOORE** Series

Original Compositions Arranged for Orchestra by **PHIL MOORE**

SARATOGA SHOUT

HARLEM DEBUTANTE

# WINTER W

Winter Wonderland

Arranged by  
**JACK MASON**

3rd Trumpet in Bb

*Medium Tempo*

*IN HAT*

*mf* *cresc.* *open*

**A** *ff* *St. mute* *1 Str. Mute Soli* *f*

*open*

*No Soli* **B** *Soli*

*Soli* *No Soli*

# ONDERLAND

Winter Wonderland

Words by DICK SMITH  
Music by FELIX BERNARD

3rd Trumpet in Bb

## The COUNT BASIE Swing Series

Arranged for Orchestra by CHARLEY HATHAWAY

ROCKABYE BASIE  
OUT THE WINDOW  
JOHN'S IDEA

SHORTY GEORGE  
PANASSIE STOMP  
BASIE BLUES

SWINGIN' THE BLUES  
BLUE AND SENTIMENTAL  
GOOD MORNING BLUES

Piano

WINTER WONDERLAND

Winter Wonderland

Medium Tempo

The musical score is written for piano and includes vocal lines. It begins with a piano introduction in 4/4 time, marked *mf* and *cresc.*. The piano part features a steady accompaniment with chords and moving lines in both hands. The vocal line starts in the second system with the lyrics: "ring, — are you list-'nin? — In the lane — snow is glist-'nin, — A". The piano accompaniment includes markings for *ff* and *Saxes* (saxophones) in the second system, and *tutti* in the third system. The vocal line continues with "beau-ti-ful sight, — We're happy to-night, — walk-in' in a win-ter won-der-land! — A". The piano accompaniment includes a marking for "Sleigh-bells" in the second system. The vocal line continues with "way — is the blue-bird, — Here to stay — is a new bird — He". The piano accompaniment includes a marking for "Sleigh-bells" in the second system. The vocal line concludes with "sings a love song, — As we go a-long, — walk-in' in a win-ter won-der-land!".

*mf* *cresc.*

*ff* *Saxes* *tutti* *Sleigh-bells*

**A**

*mf*  
ring, — are you list-'nin? — In the lane — snow is glist-'nin, — **A**

beau-ti-ful sight, — We're happy to-night, — walk-in' in a win-ter won-der-land! — **A**

way — is the blue-bird, — Here to stay — is a new bird — He

sings a love song, — As we go a-long, — walk-in' in a win-ter won-der-land!

# WINTER WONDERS

Winter Wonders

Piano 2

Arranged by  
JACK MASON

**B**

In the meadow we can build a snow-man, — Then pretend that he is Parson Brown,  
He'll say "are you married?" we'll say, "No, man! — But you can do the job when you're in  
town!" La-ter on — we'll con-spire — As we dream — by the  
fire — To face un-a-fraid, — the plans that we made, — walkin' in a winter wonder  
land! Sleighbells land! — *ff* *Saxes*

# WINTER WONDERLAND

Winter Wonderland

Words by DICK SMITH  
Music by FELIX BERNARD

Piano 3

# WINTER WONDERLAND

WINTER WONDERLAND  
Piano No. 4

Brass  
Ten. Solo

Saxes  
f ff

2<sup>d</sup> Trpt. Solo  
ff

tutti

2<sup>d</sup> Trpt. Solo

sf3 sfz

# WINTER WONDERLAND

Winter Wonderland

Arrang  
JACK M

## 1st Saxophone Eb Alto

*Medium Tempo*

# WINTER WONDERLAND INTER WONDERLAND

Adapted by  
A. J. RAYSON

Words by  
Music by FELI

## 1st Saxophone Eb Alto

**[B] Soli**

*aliss*

*No Soli*

*Soli*

1. *Soli* 2.

*Tutti*

*Soli* *Solo* *Change to Bb Clarinet no Soli*

*ff*

**[C]** *mf*

The musical score is written for the 1st Saxophone in Eb Alto. It consists of several systems of music. The first system is marked with a boxed 'B' and 'Soli'. The second system has 'Soli' and 'No Soli' markings. The third system continues the melodic line. The fourth system includes first and second endings, with 'Soli' and 'Tutti' markings. The fifth system features 'Soli', 'Solo', and 'Change to Bb Clarinet no Soli' markings, along with a fortissimo (*ff*) dynamic. The sixth system is marked with a boxed 'C' and mezzo-forte (*mf*) dynamic.

# 10

CK SMITH  
BERNARD

Winter Wonderland

## WINTER WONDERLAND

### 1st Saxophone Eb Alto

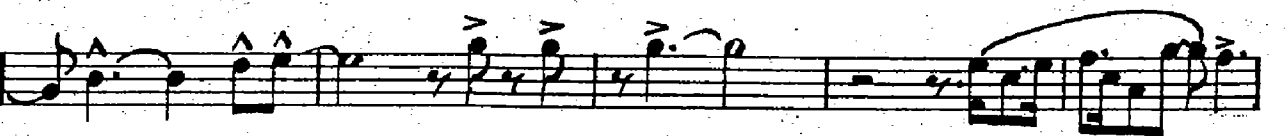
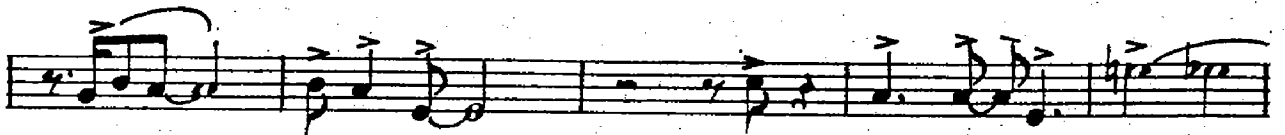

WINTER WONDERLAND

Winter Wonderland

**W**

2nd Saxophone Bb Tenor

Arranger  
JACK MA

*Medium Tempo*

*Solo* *f* *cresc.* *no Solo*

# INTER WONDERLAI

by  
SON

2nd Saxophone Bb Tenor

Words by  
Music by FELI

**B** *Soli*

*No Soli*

*No Soli*

*Soli*

1. *Soli*

2.

*tutti*

*Soli*

*Solo*

**C**

# ID

## WINTER WONDERLAND Winter Wonderland

ICK SMITH  
BERNARD

### 2nd Saxophone Bb Tenor

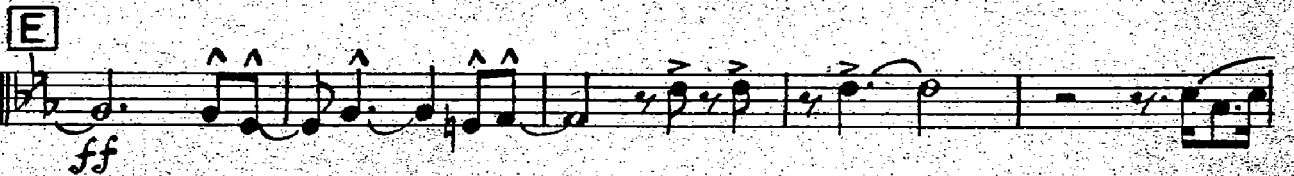
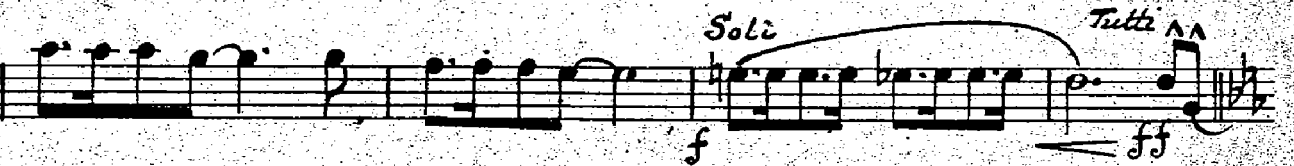
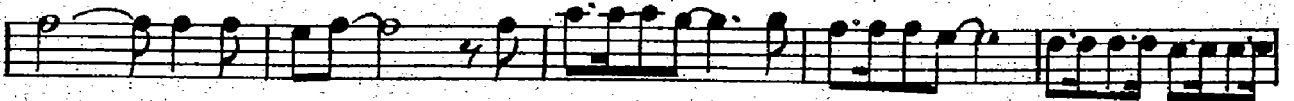

WINTER WONDERLAND

Winter Wonderland

**W**

Arrange  
**JACK M/J**

3rd Saxophone Eb Alto

*Medium Tempo*

# INTER WONDERLAI

by  
SON

3rd Saxophone Eb Alto

Words by I  
Music by FELI

**B**  
*Soli*

1. *Soli* 2.

*Tutti*

*Soli*

Change to  
Bb Clarinet  
No Soli. 1

**C**

*mf*

ND

WINTER WONDERLAND  
Winter Wonderland

WICK SMITH  
BERNARD

3rd Saxophone Eb Alto

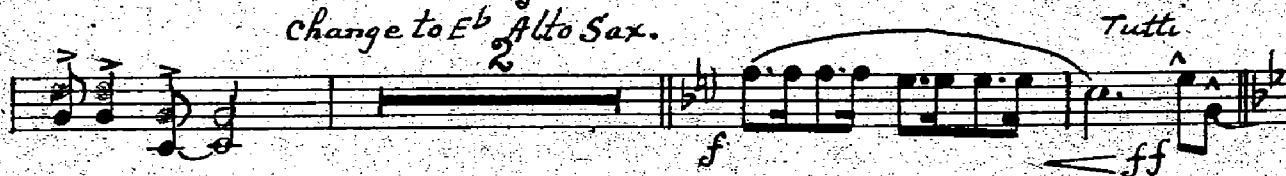
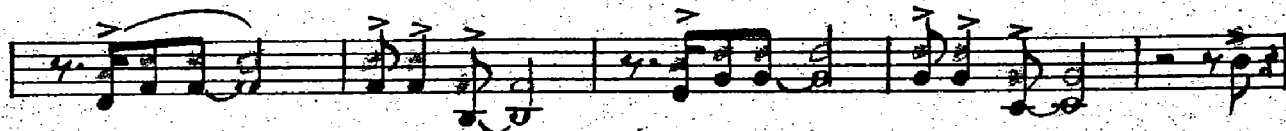

# WINTER WONDERLAND

Winter Wonderland

# W

Arranged  
JACK MA

## 4th Sax. Bb Tenor

*Medium Tempo*

*mf* *cresc.*

*ff* *Solo* *mf*

**A** *mf*

*No Solo*

# INTER WONDERLAND

Winter Wonderland

by  
SON

Words by D  
Music by FELIX

4th Sax. Bb Tenor

**B**  
*Soli*

*No Soli*  
*Soli*

1. *Soli* 2.  
*Tutti*

*sol*  
*ff*  
*Change to Bb Clarinet*  
*no Soli* 1

**C**  
*mf*

# ID

CK SMITH  
BERNARD

## WINTER WONDERLAND Winter Wonderland

4th Sax. Bb Tenor

